

**WELCOME  
TO  
ACTION MIND**



# About US

**Vedh Kalash is a brand under the company Actionmind Dreames Pvt. Ltd. It is known for its innovative health products aimed at enhancing overall well-being. Vedh Kalash offers a range of dietary supplements designed to address various health concerns and promote vitality. The company emphasizes quality and uses natural ingredients in its formulations.**

**Actionmind Dreames Pvt. Ltd. aims to provide effective and reliable health solutions through Vedh Kalash, catering to the wellness needs of its customers.**

"Vedh Kalash" is marketed as a revolutionary food supplement that purportedly addresses a wide range of health issues. Advocates of the product claim that it possesses unique healing properties derived from a blend of natural ingredients. According to promotional materials, Vedh Kalash is designed to promote overall well-being by targeting various bodily systems, potentially alleviating ailments such as digestive disorders, joint pain, and fatigue.

The supplement industry often highlights the benefits of natural ingredients in enhancing health and vitality. Vedh Kalash follows this trend by incorporating ingredients believed to have medicinal properties. However, it is important to note that the efficacy and safety of such products can vary widely, and individual responses may differ.

Consumers interested in Vedh Kalash are advised to research its ingredients thoroughly and consult healthcare professionals before use, especially if they have pre-existing medical conditions or are taking other medications. While testimonials and marketing materials may tout its benefits, scientific evidence supporting the claims of Vedh Kalash as a comprehensive cure-all is typically limited and warrants careful consideration before making health-related decisions.



# Meet Our Professional Team



**Alexander Aronowitz**

Head Chef



**Adeline Palmerston**

Senior Nutritionist



**Jonathan Patterson**

Senior Nutritionist



# Data Healthy Food

85%

"Data Healthy Food" combines nutritional science with data analytics to guide informed dietary choices. It uses technology to personalize meal plans and track nutritional intake, promoting transparency in food sourcing and enhancing overall health outcomes.

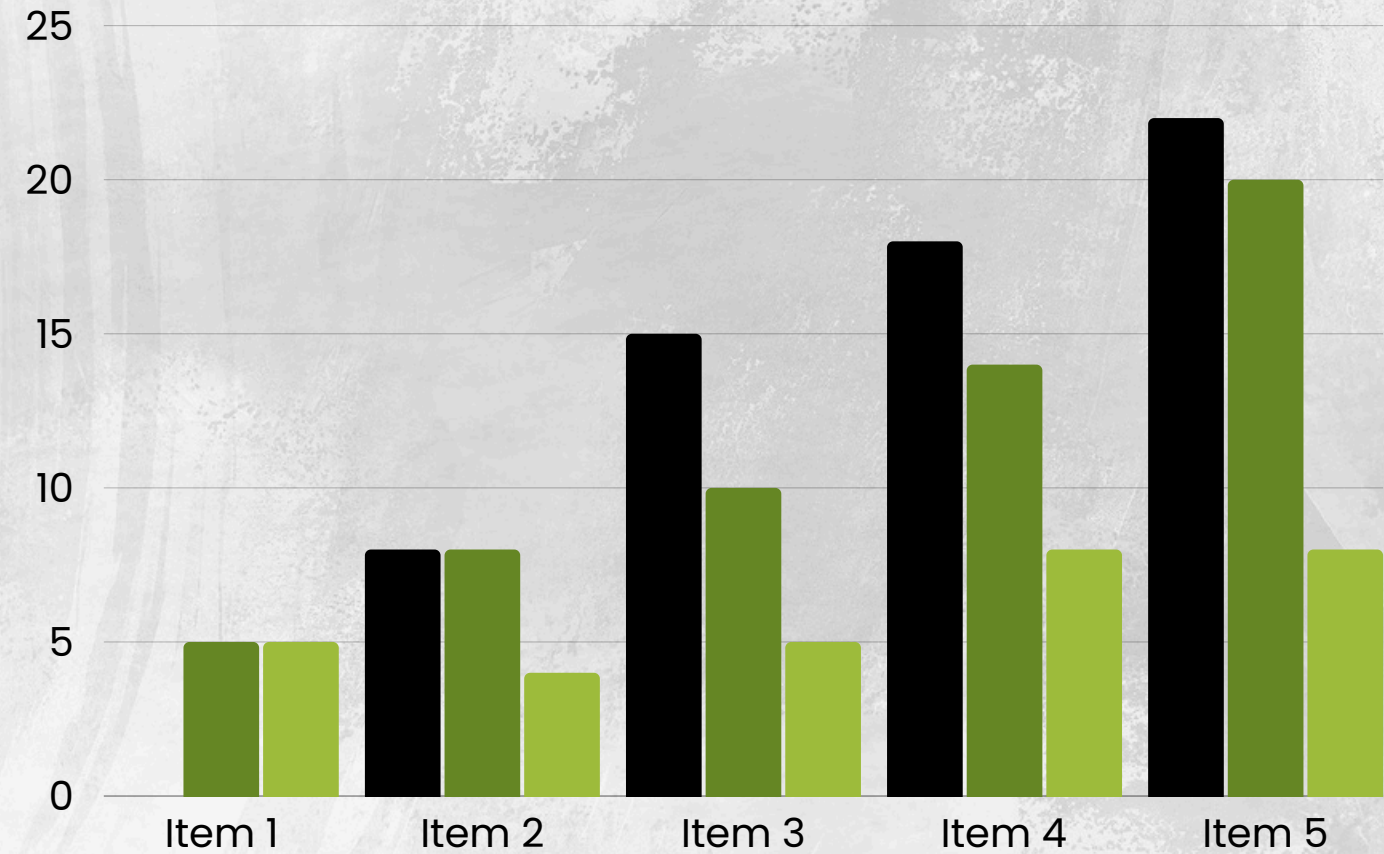

# OUR PRODUCT PACKAGE

**Product Name : Vedh Kalash.**

**Product price : (MRP) Rs.2499/- (DP) Rs.1990/-**

**Joining Amount : Rs.1990/- ( On DP price )**



# TYPES OF INOCME



- **1. Direct Income : Rs. 500/- ( Per Joining)**
- **2. Silver Matching Income**
- **3. Gold Matching Income**
- **4. Platinum Matching Income**
- **5. Diamond Matching Income**
- **6. Pearl Matching Income**
- **7. Repurchase Income.**
- **8. Rewards.**



# Direct Income.

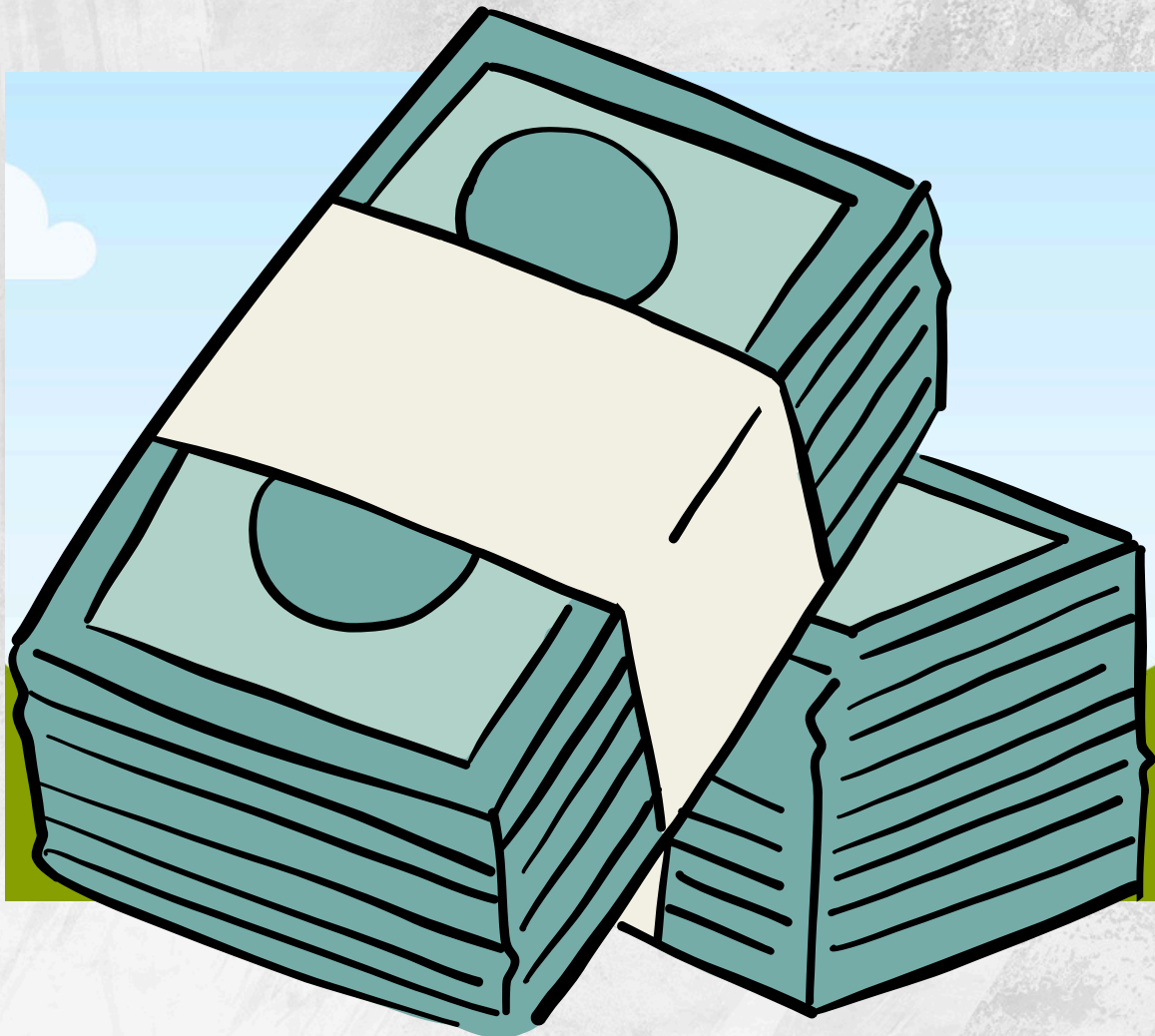

5000 ₹

it is compulsory to attach either ABC next AB in every closing, otherwise direct income will not be received.



# SILVER MATCHING INCOME.

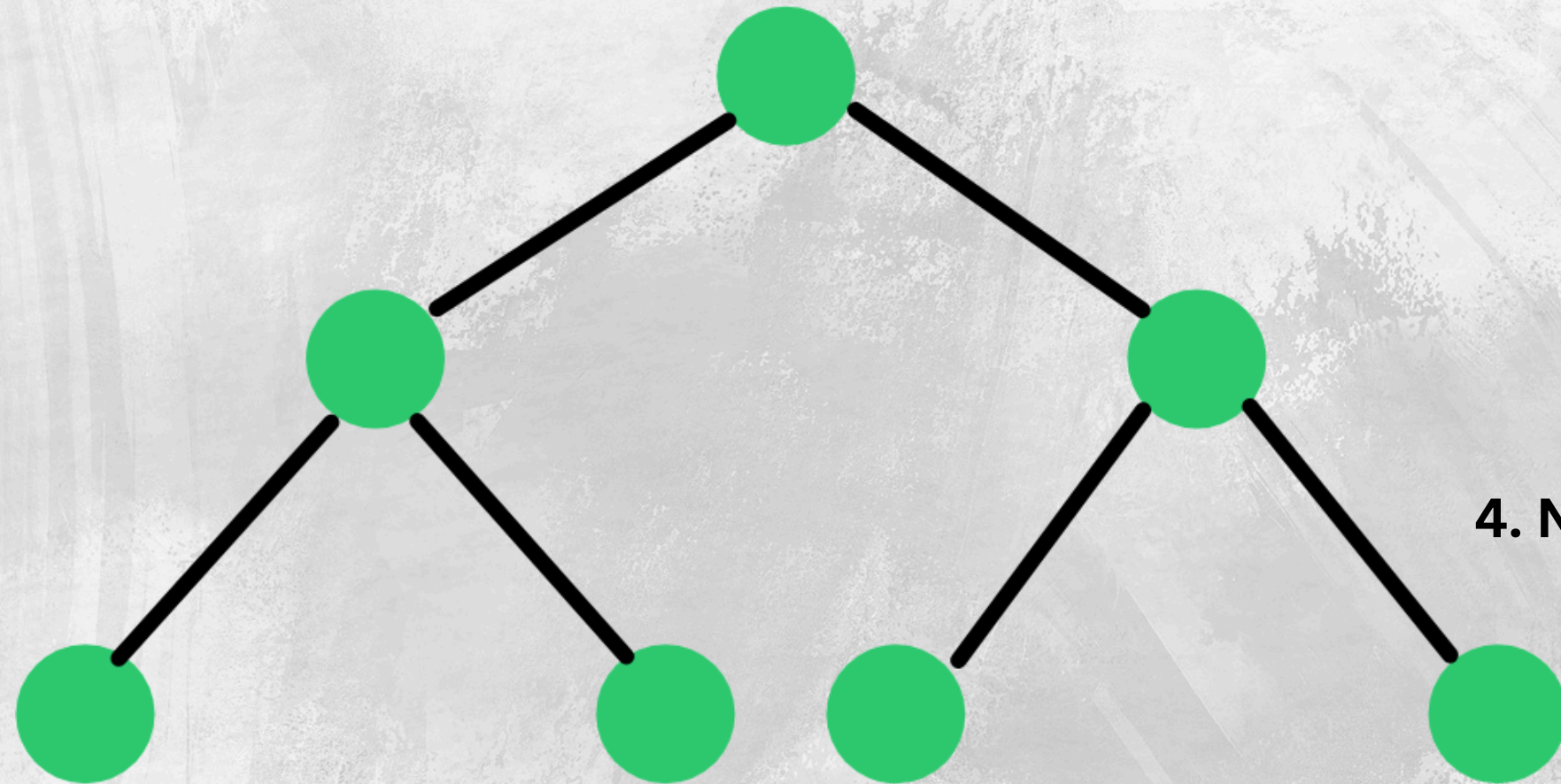

1. Pair Income (1:2 or 2:1 Next 1:1) – 400/-
2. Closing – 1st closing 12am to 12pm

2nd closing 12pm to 12am.

3. Capping – 6 pair per closing.

4. Note: Deposition of 5th pair, 10,15,20,25 for Gold Matching Income compulsory.





# GOLD MATCHING INCOME

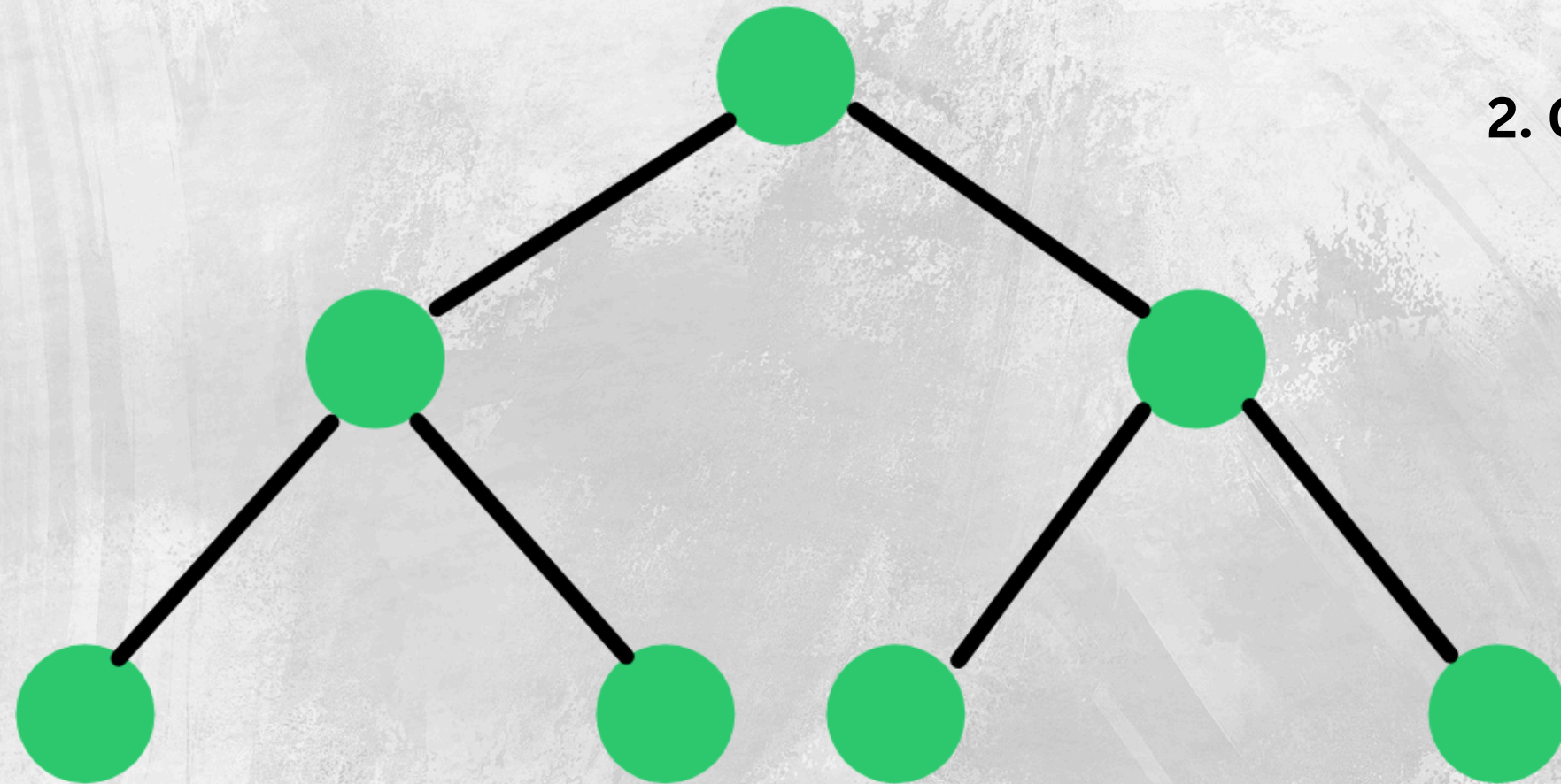

1. Pair Income (1:2 or 2:1 Next 1:1) – 1250/-
2. Closing – 1 st closing 12am to 12pm. 10 Pair \*1250 = 12,500/-  
2 nd closing 12pm to 12am. 10 Pair \*1250 = 12,500/-  
Total = 25,000/-
3. Capping – 10 pair Per closing.
4. Note: Deposition of 5th pair, 10,15,20,25 for platinum Matching Income compulsory



# PLATINUM MATCHING INCOME

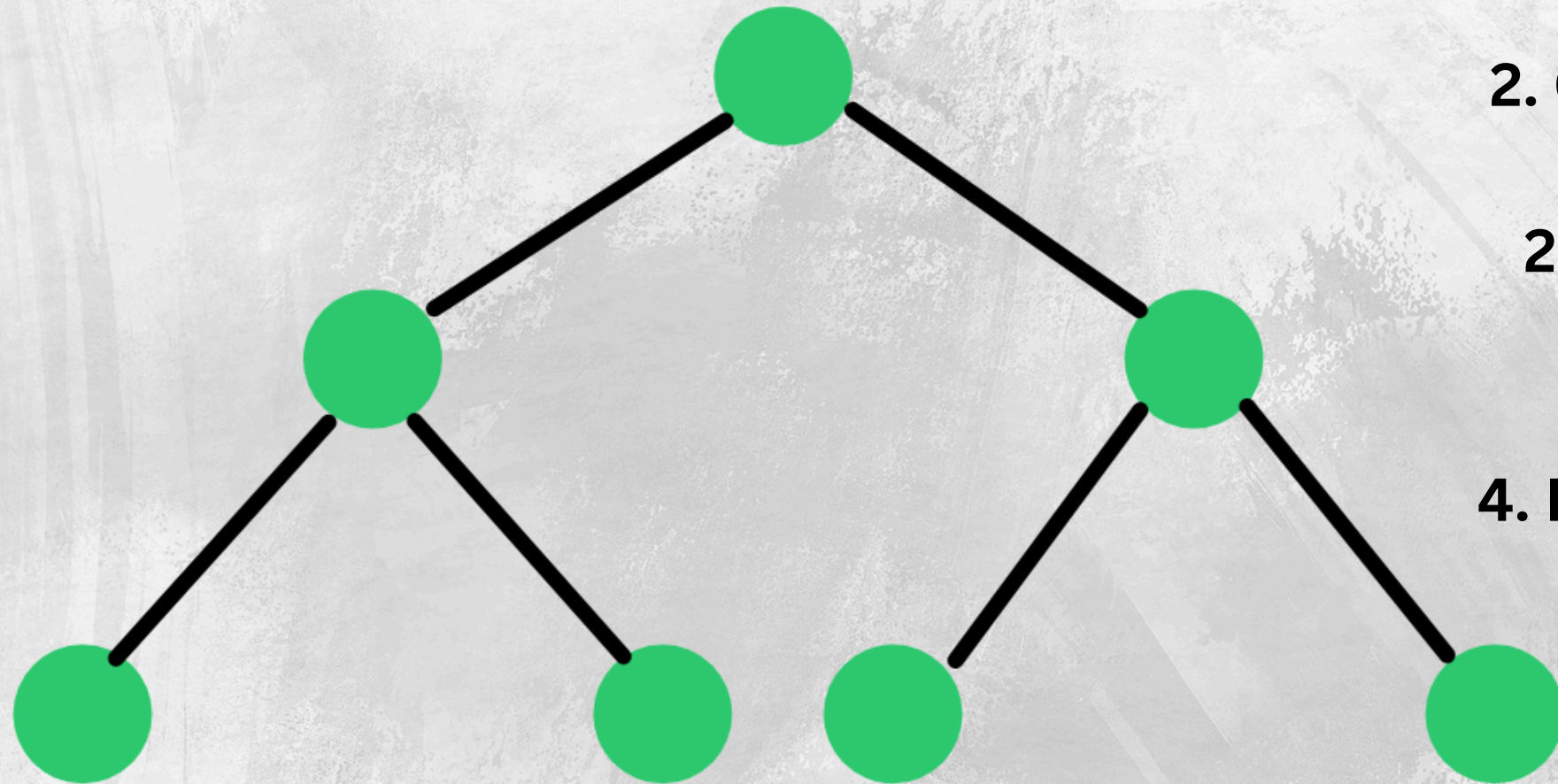

1. Pair Income (1:2 or 2:1 Next 1:1) – 2,000/-
2. Closing – 1 st closing 12am to 12pm. 10 Pair \*2,000 = 20,000/-  
2 nd closing 12pm to 12am. 10 Pair \*2,000 = 20,000/-  
Total = 40,000/-
3. Capping – 10 pair per closing.
4. Note: Deposition of 5th pair, 10,15,20,25 for diamond Matching Income compulsory



# DIAMOND MATCHING INCOME

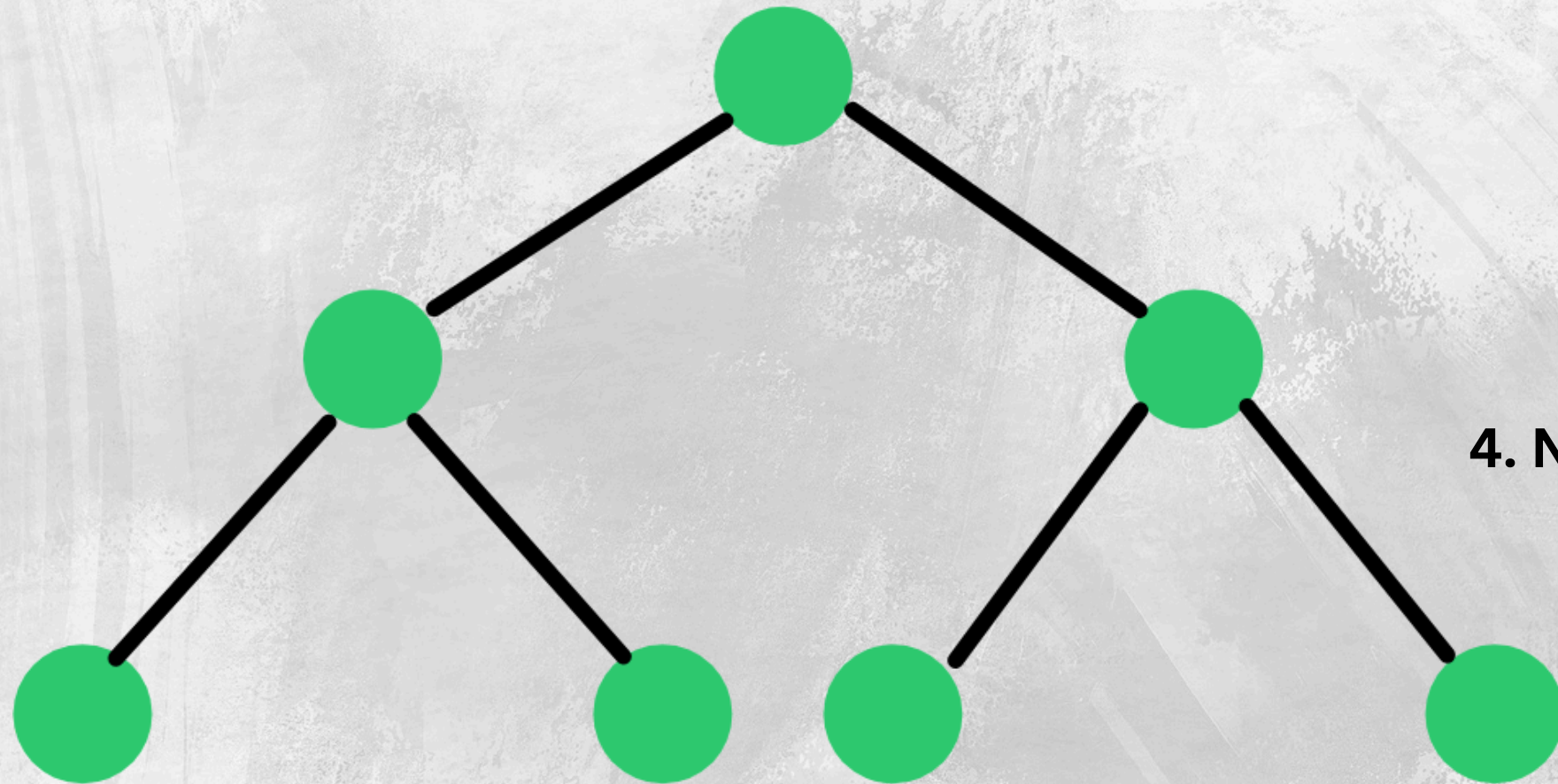

1. Pair Income (1:2 or 2:1 Next 1:1) – 3,000/-
2. Closing – 1 st closing 12am to 12pm. 10 Pair \*3,000 = 30,000/-  
2 nd closing 12pm to 12am. 10 Pair \*3,000 = 30,000/-  
Total = 60,000/-

3. Capping – 10 pair per closing.
4. Note: Deposition of 5th pair, 10,15,20,25 for Pearl Matching Income compulsory.



# PEARL MATCHING INCOME

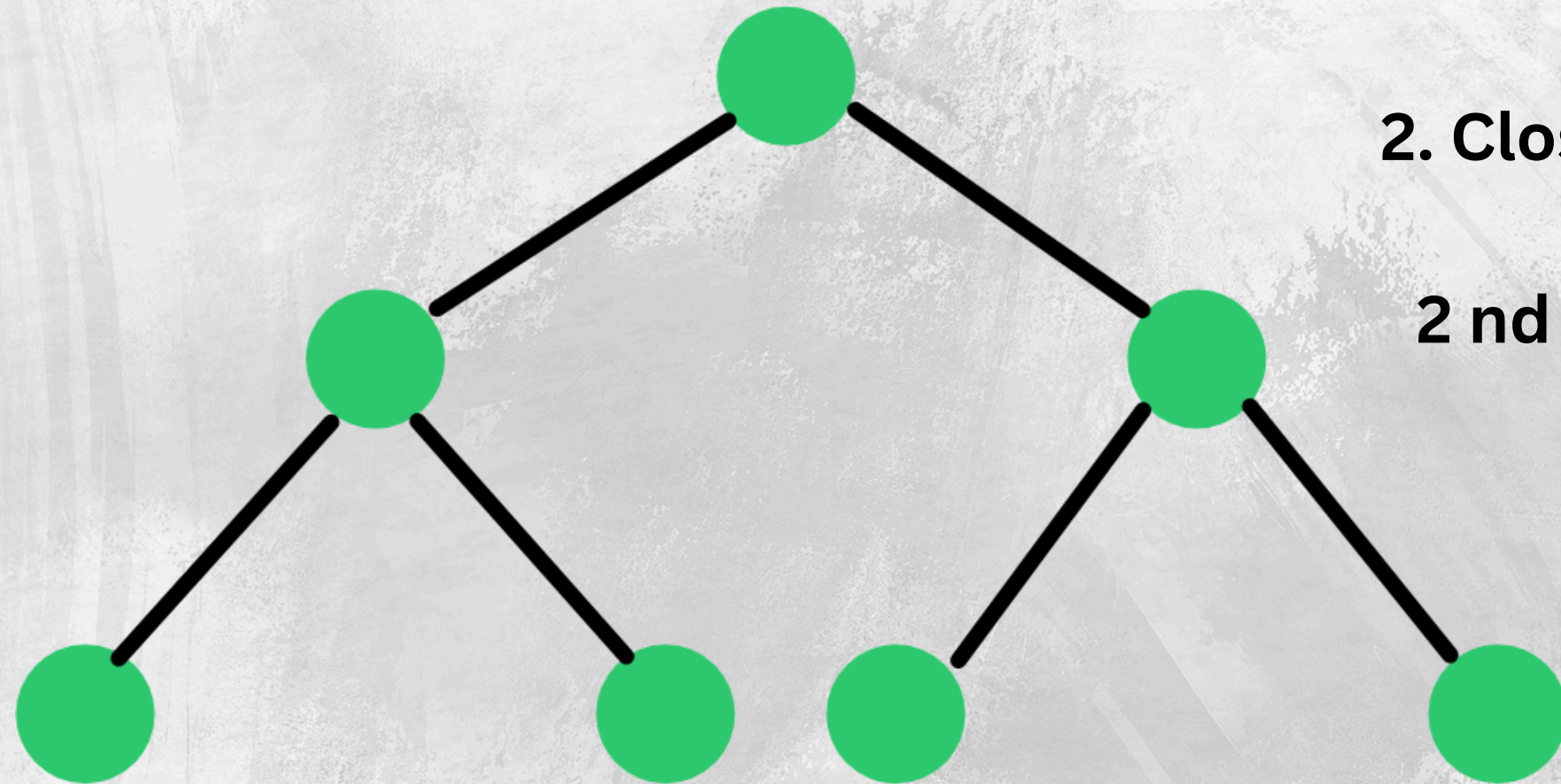

1. Pair Income (1:2 or 2:1 Next 1:1) – 5,000/-
2. Closing – 1 st closing 12am to 12pm. 10 Pair \*5,000 = 50,000/-  
2 nd closing 12pm to 12am. 10 Pair \*5,000 = 50,000/-  
Total = 1,00,000/-
3. Capping – 10 pair Per closing.



# REPURCHASE INCOME



**Repurchase Income 10% of matching (1:1)**



# Rewards

Sr No	Pair	Matching	Amount	Reward
1	10:10	Gold	6,000/-	Juicer
2	10:10	Platinum	15,000/-	Mobile
3	25:25	Platinum	30,000/-	Laptop
4	50:50	Platinum	60,000/-	Scooty
5	100:100	Platinum	1,20,000/-	Bike
6	40:40	Diamond	2 lac	Alto
7	100:100	Diamond	5 lac	Car

# Rewards

Sr No	Pair	Matching	Amount	Reward
8	250:250	Diamond	10 lac	Thar Car
9	100:100	Pearl	25 Lac	House
10	250:250	Pearl	50 Lac	Bmw
11	500:500	Pearl	1 cr	Farm House

Note: TDS 5% Admin 10%

**THANK  
YOU!!!**

